



ADEPT PROJECT SHARE
Introducing the world's smartest
Online Project Management Software...

ADEPT PROJECT-SHARE

Bobby Saeidi, Senior Software Engineer

CEO, Senior Software Engineer



- ❑ Software Engineer from DTU (Danish Technical University), Year 1994
- ❑ Software Experience from 2 people to 100.
- ❑ Working as consultant and EPM since 2003
- ❑ Speciality in EPM solutions, Microsoft Project, Project tooling.
- ❑ Management System, HR, Journals, TimeSheet and Project Management system and Integrations.
- ❑ process management and Process development.

Project-management issues today



- ❑ Have the Information in Time - It is crucial to act in time in order to be prepared.
- ❑ Unnecessary usage of Time: PMs spend lots of time on gathering data (vacation hours, actual hours and ETC) from the team
- ❑ Team does not have easy or none access to the tasks definitions, dependencies, ETC, Budget, etc.
- ❑ Lack of Controlling: Team spends more hours on tasks or ETC changes with no warnings.

Ideal scenario – what if



- PM has the information (vacations, actual hours, ETC changes) just by clicking on a button and you could spend your time on managing instead ?
- The team has access instantly on Project status, ETC and spends hours on one view, anytime?
- PM take the full control on ETC and spent hours, instead of the team?
- PM is alerted days or weeks before a delay, so PM can act fast and in time?

All these are possible in Projectshare

- ❑ PS gathers progress information such as actual hours, new ETCs or vacations entered by the team and view the progress on the MS Project plan by clicking on just one button .
- ❑ PS views a 100% copy of your MS project plan anytime to the team and no one needs a license of MS Project to see the Project Gantt.
- ❑ PS does not let the team to overspend hours, the ONLY way the ETCs can be changed is by your permission.
- ❑ PS has intelligent reporting, which monitors the current progress daily on each task and calculates new ETCs based on current progress velocity.

Gathering data has never been easier

Resources inserts vacations within the projectscope

My Data: My Timesheet

Use this page to view and manage your timesheets.

Actions ▾

Timesheet Open Week 38 ◀ 14/09/2009 ♦ 20/09/2009 ▶

Tasks	Budget	Remainings	Mon 14-9	Tue 15-9	Wed 16-9	Thu 17-9	Fri 18-9	Sat 19-9
Administration								
Holidays		-2.0d			1d	1d		
Møder								

Importing to Local calendar in Ms project

Exceptions		Work Weeks	
	Name	Start	Finish
1	Holidays	16-09-2009	16-09-2009
2	Holidays	17-09-2009	17-09-2009

Gathering data has never been easier

Resources begin to register time daily

Use this page to view and manage your timesheets. (Toraj KH) Show

Timesheet Open Week 38 14/09/2009 - 20/09/2009 14/09/2009

Tasks	Budget	Remainings	Mon 14-9	Tue 15-9	Wed 16-9	Thu 17-9	Fri 18-9	Sat 19-9	Sun 20-9	Week Total	Total	F	-
Administration													
Holidays		-2.0d			1d	1d				2.0d	2.0d		
Møder										0.00h	0.00h		
Sygedag										0.00h	0.00h		
Software project													
Coding feature 1	16h	0h	8.5h	-	-	-	-	-	-	8.5h	16h		
testing feature 1	16h	0h	-	7.5h			8.5h			16.0h	16h		
Total			8.5h	7.5h	7.50h	7.50h	8.5h	0h	0h	39.50h	-		

Importing Timephased data into ms project

[-] Software project	25 days?	2 hrs	174 hrs	Thu 10-09-09
[-] Sprint 1	25 days?	2 hrs	174 hrs	Thu 10-09-09
✓ Analysis of requirement	1 day	0 hrs	8 hrs	Thu 10-09-09
✓ Coding feature 1	2 days?	0 hrs	32 hrs	Fri 11-09-09
✓ Coding feature 2	2 days?	0 hrs	32 hrs	Fri 11-09-09
✓ testing feature 1	4 days?	0 hrs	40 hrs	Tue 15-09-09
Testing feature 2	4,25 days?	2 hrs	62 hrs	Tue 15-09-09
Sprint 1 prerelease	0 days	0 hrs	0 hrs	Mon 21-09-09

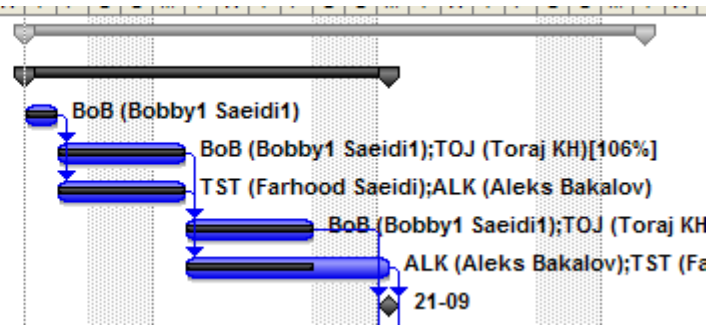

Webgantt shows progress

The team can follow the progress anytime

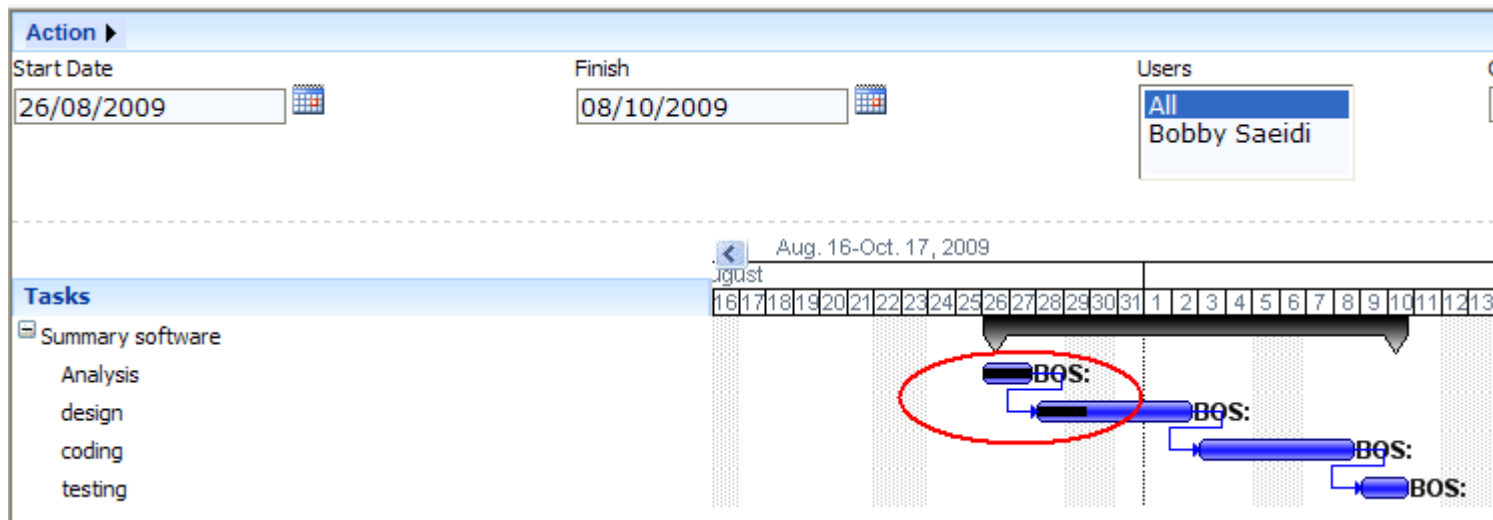

Intelligent Report, Forecast Progress

- Look into projects future with forecast progress

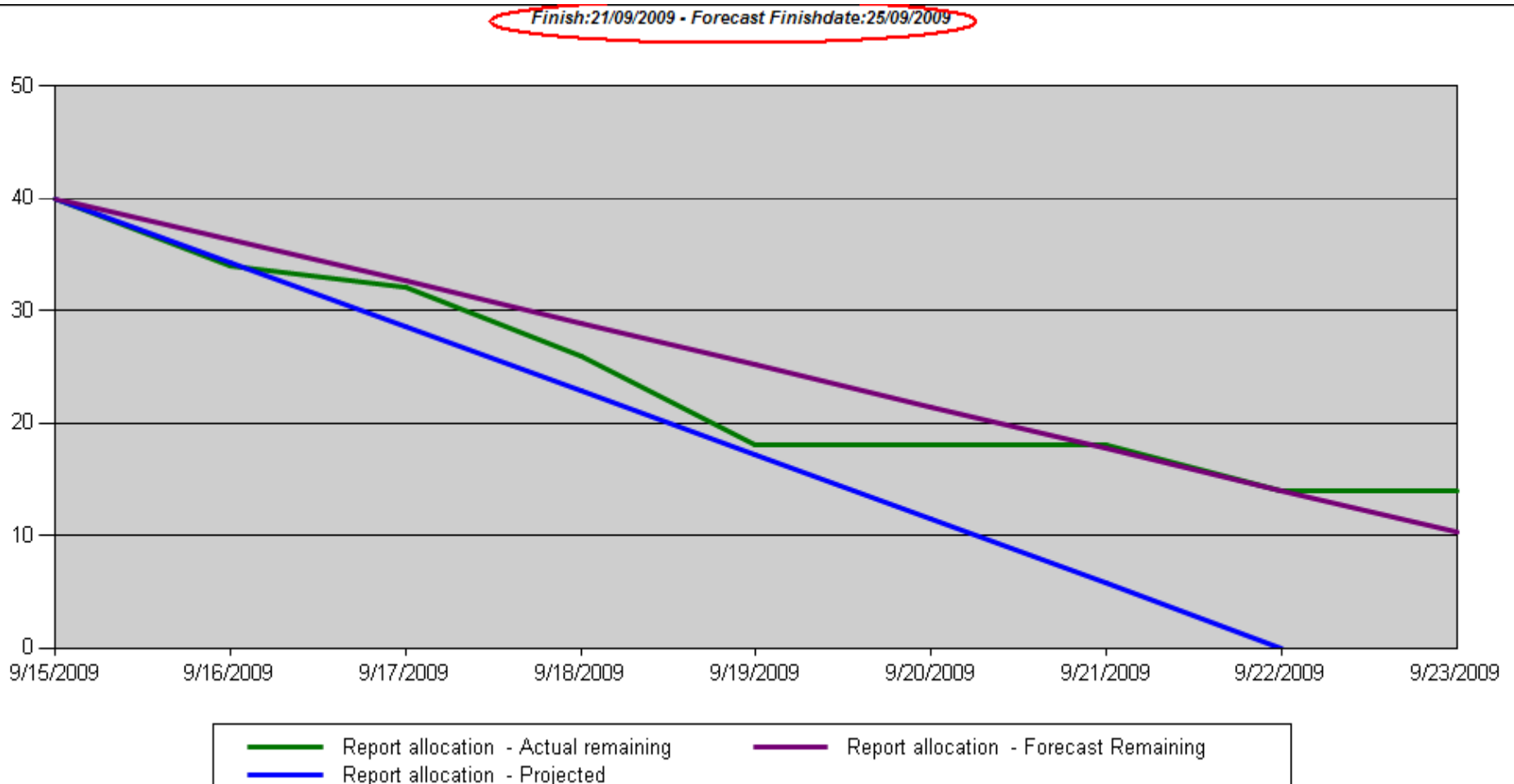

Conclusion



- Save time, spend time on feature planning and progress control than gathering information.
- You'll be sure your project is accurate by having the correct data (holidays, actuals, new ETCs)
- Team can at all time see Work, Actual spent hours on project on a nice web gantt view.
- The team can not spend more time without your permission.
- With Forecast progress, you can watch the health of your projects, tasks and even assignments and help you to look into the projects future.